

DUNHAM SURVEYING, S.C.
SURVEYING & SUBDIVIDING
DELAVAN, WISCONSIN 53115

CHICAGO, MILWAUKEE, ST. PAUL &
PACIFIC RAILROAD

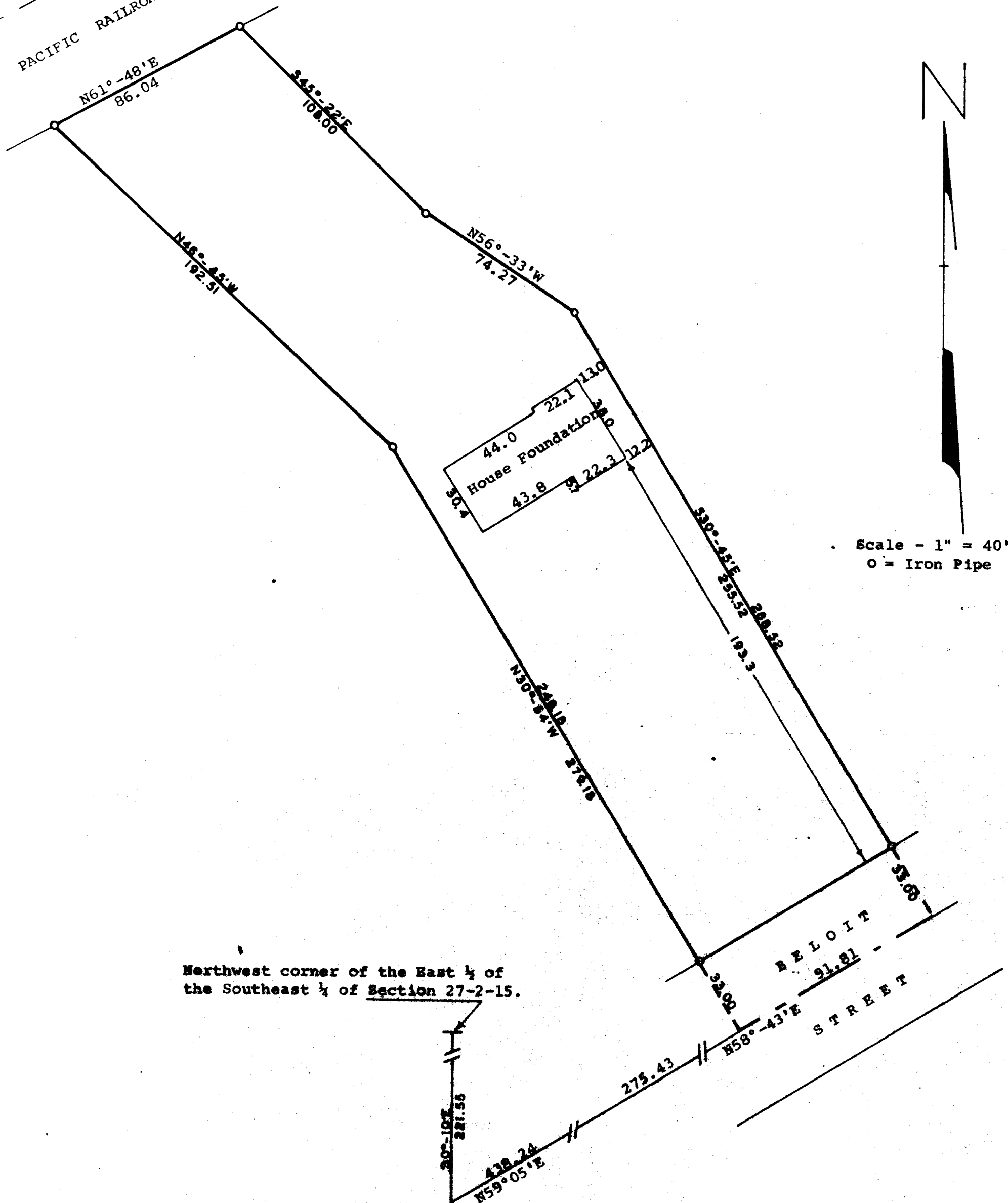

Northwest corner of the East 1/4 of
the Southeast 1/4 of Section 27-2-15.

STATE OF WISCONSIN)
COUNTY OF WALWORTH)

I, James M. Dunham, Surveyor, certify that I have surveyed the
property described as follows,

A parcel of land located in the Northeast 1/4 of Section 27,
T 2 N, R 15 E, Village of Darien, Walworth County, Wisconsin,
described as follows: Commencing at the northwest corner of
the East 1/4 of the Southeast 1/4 of said Section 27; thence S0°-
10'E 221.55 feet to the centerline of Beloit Street in said
Village of Darien; thence N59°05'E along the centerline of said
street, 438.24 feet; thence N58°43'E along the centerline of
said street 275.43 feet to the place of beginning; thence N30°-
54'W 279.18 feet; thence N45°45'W 192.51 feet to the southerly
line of the Chicago, Milwaukee, St. Paul and Pacific Railroad
Company property; thence N41°48'E along said southerly line
86.04 feet; thence S45°23'E, 108.00 feet; thence S56°33'E 74.27
feet; thence S30°45'E 288.52 feet to the centerline of the
aforementioned Beloit Street; thence S58°43'W along said center-
line 91.81 feet to the place of beginning,

and the above map is a true representation thereof and shows the size and
location of the property, its exterior boundaries, the location and dimen-
sions of all structures thereon, fences, apparent easements and roadways
and visible encroachments, if any.

This survey is made for the exclusive use of the present owners of the
property, and also those who purchase, mortgage, or guarantee the title
thereto within one (1) year from date hereof; and as to them I warrant
the accuracy of said survey and map.

September 19, 1978

James M. Dunham
James M. Dunham, Surveyor

